



# WHITE-TAILED DEER SUMMARY 2021-2022: JACKSON COUNTY

Forest Wildlife Program, Illinois Department of Natural Resources



**County Size:** 606 square miles

**Year Opened to Deer Hunting:** 1957

**Record Harvest:** 3,710 (2018)

**Average Harvest (previous 10 years):** 3,413

**Total 2021-2022 Harvest (all seasons):** 3,054

**Permits issued/quota 2021-2022** (excludes landowner; archery and youth are statewide):

**Firearm:** 5430/5800      **Muzzle:** 493/590

**Chronic Wasting Disease Detected:** No

**Check Station Location:** N/A

**Late Winter/CWD Season in 2022-2023:** No.

Deer Vehicle Accident (DVA) rates (accidents per billion miles driven) are used as an index of deer population size. Counties are closed to Late Winter/CWD season if DVA rates remain below goal, unless other factors (excessive crop damage and/or disease issues) are present.

**Last year in Late Winter/CWD:** 2009

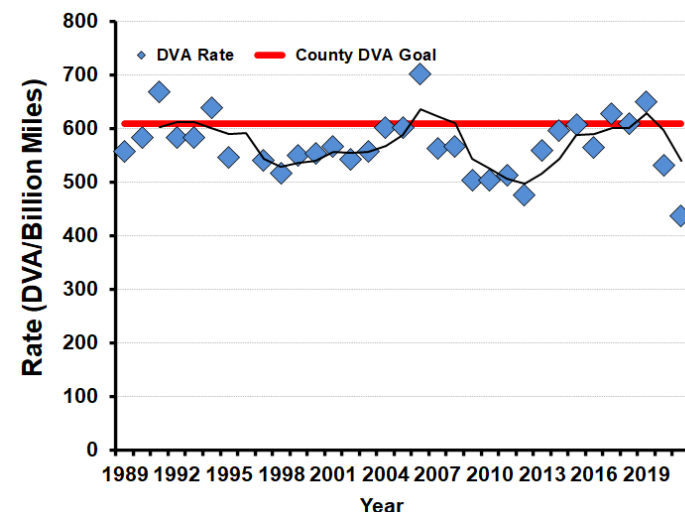

**2021-2022 Harvest by Season**

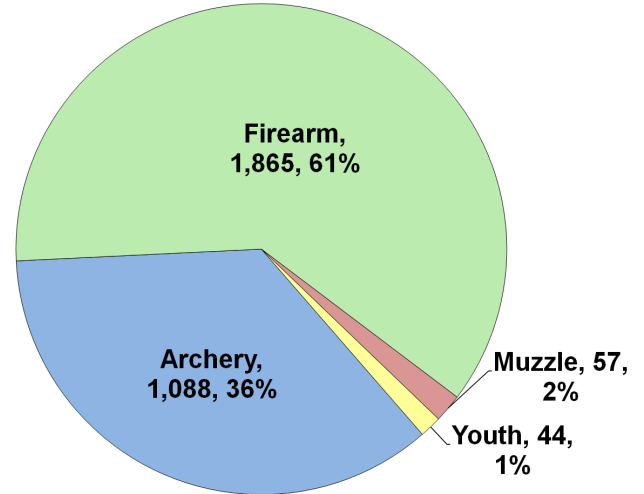

**Recent Harvest (all seasons)**

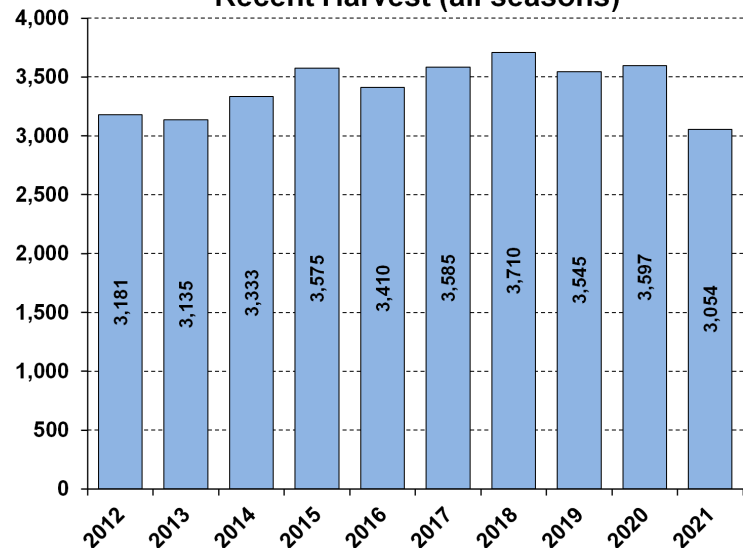

**Recent Archery Harvest by Bow Type**

Type	2017	2018	2019	2020	2021
Compound	735	625	662	664	462
Crossbow	370	517	590	711	609
Traditional	14	8	15	13	17
<b>Total</b>	<b>1119</b>	<b>1150</b>	<b>1267</b>	<b>1388</b>	<b>1088</b>

**Age/Sex Composition of Recent Harvest (%)**

	2017	2018	2019	2020	2021
M - Adult	24.3	28.4	26.2	27.9	28.0
M - Yearling	23.4	22.1	18.4	20.4	20.9
M - Fawn	8.8	8.1	8.0	7.0	8.2
F - Adult	37.2	36.3	40.5	38.8	36.8
F - Fawn	6.3	6.1	6.8	6.0	6.1

M - Adult = 2.5 and older; F - Adult = 1.5 and older