



WHITE-TAILED DEER SUMMARY 2019-2020: DUPAGE COUNTY

Forest Wildlife Program, Illinois Department of Natural Resources



County Size: 336 square miles

Year Opened to Deer Hunting: 1964

Record Harvest: 152 (1995)

Average Harvest (2010-2019): 42

Total 2019-2020 Harvest (all seasons): 42

Permits issued/quota 2019-2020 (excludes landowner; archery and youth are statewide):

- No firearm seasons in DuPage Co.

2019-2020 Harvest Sex Ratio (all seasons):

64% M:36% F;(62% antlered: 38% antlerless)

Chronic Wasting Disease Detected: No

Check Station Location: N/A

Late Winter/CWD Season in 2020-2021: No.

Deer Vehicle Accident (DVA) rates (accidents per billion miles driven) are used as an index of deer population size. Counties are closed to Late Winter/CWD season if DVA rates remain below goal, unless other factors (excessive crop damage and/or disease issues) are present.

Last year in Late Winter/CWD: Never

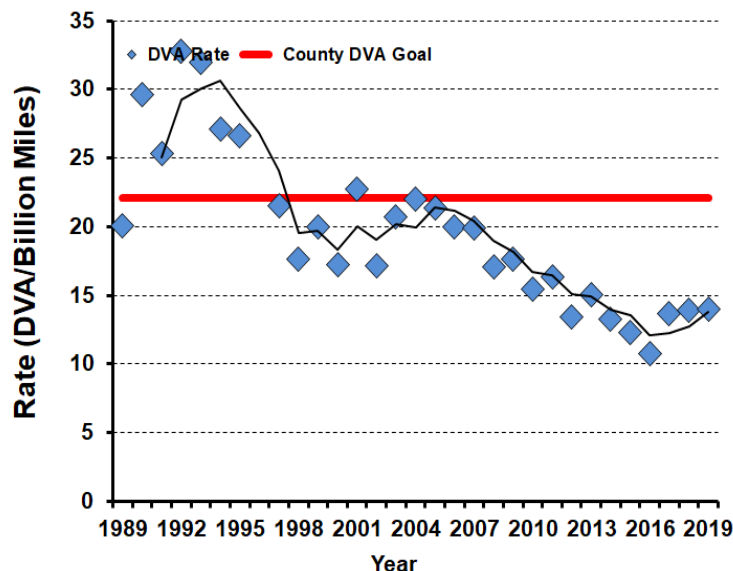

2019-2020 Harvest by Season

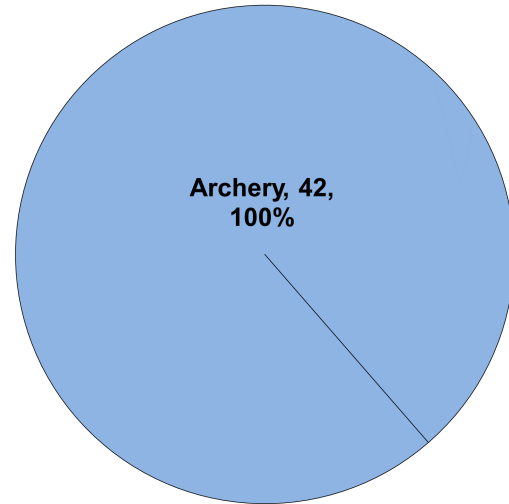

Recent Harvest (all seasons)

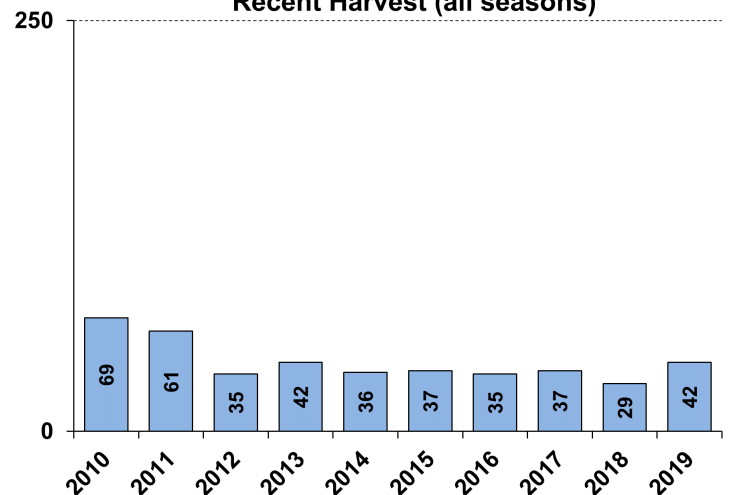

Recent Archery Harvest by Bow Type

Type	2015	2016	2017	2018	2019
Compound	31	23	20	19	20
Crossbow	6	12	17	10	22
Traditional	0	0	0	0	0
Total	37	35	37	29	42

Age/Sex Composition of Recent Harvest (%)

	2015	2016	2017	2018	2019
M - Adult	32.4	31.4	37.8	37.9	40.5
M - Yearling	18.9	8.6	27.0	34.5	21.4
M - Fawn	8.1	11.4	2.7	3.4	2.4
F - Adult	37.8	45.7	29.7	24.1	31.0
F - Fawn	2.7	2.9	2.7	0.0	4.8

M - Adult = 2.5 and older; F - Adult = 1.5 and older